

लेवा एज्युकेशनल युनियन संचालित
डॉ. अण्णासाहेब जी. डी. बेंडाले
महिला महाविद्यालय, जळगाव

संलग्न : कवयित्री बहिणाबाई चौधरी
उत्तर महाराष्ट्र विद्यापीठ, जळगाव (महाराष्ट्र)
नॅक पूनमूल्यांकित 'अ' श्रेणी (३.१२ सी.जी.पी.ए.)
(तिसरी फेरी), आय एस ओ १००९:२०१५ मानांकित



Estd. : 1984

Lewa Educational Union's
Dr. Annasaheb G. D. Bendale
Mahila Mahavidyalaya, Jalgaor

Affiliated to Kavayitri Bahinabai Chaudhari
North Maharashtra University Jalgaon (M.S.)
NAAC Re-Accredited 'A' Grade (3.12 CGPA) (3rd Cycle),
ISO 9001: 2015 Certified

Prof. Gauri M. Rane
(M.Sc.Ph.D.)
Principal

Notice
(about First Internal Test)

Date: 30-08-2023

All the faculty members are hereby informed that First Internal Test (20 marks) will be scheduled between 04-09-2023 to 09-09-2023 to be conducted during regular lecture timing.

FY / SY / TY/ BA, BCom, BSc, BCA, BVoc and all PG courses test should be conducted and keep all the mark lists in the respective departments.

Dr. Suhas Chaudhari
Exam Coordinator

Prof. Dr. Gauri Rane
Principal

लेवा एज्युकेशनल युनियन संचालित
डॉ. अण्णासाहेब जी. डी. बेंडाळे
महिला महाविद्यालय, जळगाव

संलग्न : कवयित्री बहिणाबाई चौधरी
उत्तर महाराष्ट्र विद्यापीठ, जळगाव (महाराष्ट्र)
नेक पूनर्मूल्यांकित 'अ' श्रेणी (३.१२ सी जी पी ए.)
(तिसरी फेरी), आय.एस.ओ ९००१:२०१५ मानांकित



Estd. : 1984

Lewa Educational Union's

Dr. Annasaheb G. D. Bendale
Mahila Mahavidyalaya, Jalgaon

Affiliated to Kavayitri Bahinabai Chaudhari
North Maharashtra University Jalgaon (M.S.)
NAAC Re-Accredited 'A' Grade (3.12 CGPA) (3rd Cycle),
ISO 9001: 2015 Certified

Prof. Gauri M. Rane
(M.Sc.Ph.D.)
Principal

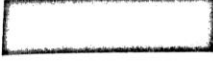

Notice

(about Second Internal Test)

Date: 03-10-2023

All the faculty members are hereby informed that Second Internal Test (20 marks) will be scheduled between 09-10-2023 to 14-10-2023 to be conducted during regular lecture timing.

FY / SY / TY/ BA, BCom, BSc, BCA, BVoc and all PG courses test should be conducted and keep all the mark lists in the respective departments.

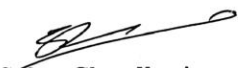
Dr. Suhas Chaudhari
Exam Coordinator

Prof. Dr. Gauri Rane
Principal



Jilha Road, Jilha Peth, Jalgaon - 425 001. Tel. : ☎ 0257 - 2236051 Telefax : 0257 - 2235642
● e-mail : agdbmm@gmail.com ● Website : www.agdbmmjal.ac.in

लेवा एज्युकेशनल युनियन संचालित
डॉ. अण्णासाहेब जी. डी. बेंडाळे
महिला महाविद्यालय, जळगाव

संलग्न : कवयित्री बहिणाबाई चौधरी
उत्तर महाराष्ट्र विद्यापीठ, जळगाव (महाराष्ट्र)
नॅक पूनमूल्यांकित 'अ' श्रेणी (३.१२ सी.जी.पी.ए.)
(तिसरी फेरी), आय एस ओ १००१:२०१५ मानांकित



Estd. : 1984

Lewa Educational Union's

Dr. Annasaheb G. D. Bendale
Mahila Mahavidyalaya, Jalgaon

Affiliated to Kavayitri Bahinabai Chaudhari
North Maharashtra University Jalgaon (M.S.)

NAAC Re-Accredited 'A' Grade (3.12 CGPA) (3rd Cycle),
ISO 9001: 2015 Certified

Prof. Gauri M. Rane
(M.Sc.Ph.D.)
Principal



Notice

(about First Internal Test)

Date: 07-02-2024

All the faculty members are hereby informed that First Internal Test (20 marks) will be scheduled between 02-03-2024 to 09-03-2024 to be conducted during regular lecture timing.

FY / SY / TY/ BA, BCom, BSc, BCA, BVoc and all PG courses test should be conducted and keep all the mark lists in the respective departments.

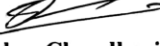
Dr. Suhas Chaudhari
Exam Coordinator

Prof. Dr. Gauri Rane
Principal

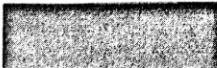

Jilha Road, Jilha Peth, Jalgaon - 425 001. Tel. : 0257 - 2236051 Telefax : 0257 - 2235642
● e-mail : aadbmm@gmail.com ● Website : www.aadbmmial.ac.in

लवा एज्युकेशनल युनियन संचालित
डॉ. अण्णासाहेब जी. डी. बेंडाळे
महिला महाविद्यालय, जळगाव

संलग्न : कवयित्री बहिणाबाई चौधरी
उत्तर महाराष्ट्र विद्यापीठ, जळगाव (महाराष्ट्र)
नेक पूनर्मूल्यांकित 'अ' श्रेणी (३.१२ सी जी पी.ए.)
(तिसरी फेरी), आय.एस.ओ.९००१:२०१५ मानांकित



Estd. : 1984

Lewa Educational Union's

Dr. Annasaheb G. D. Bendale
Mahila Mahavidyalaya, Jalgaon

Affiliated to Kavayitri Bahinabai Chaudhari
North Maharashtra University Jalgaon (M.S.)
NAAC Re-Accredited 'A' Grade (3.12 CGPA) (3rd Cycle),
ISO 9001: 2015 Certified

Prof. Gauri M. Rane
(M.Sc.Ph.D.)
Principal

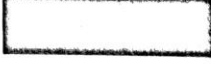

Notice
(about Second Internal Test)

Date: 16-03-2024

All the faculty members are hereby informed that Second Internal Test (20 marks) will be scheduled between 22-03-2024 to 30-03-2024 to be conducted during regular lecture timing.

FY / SY / TY/ BA, BCom, BSc, BCA, BVoc and all PG courses test should be conducted and keep all the mark lists in the respective departments.

Dr. Suhas Chaudhari
Exam Coordinator

Prof. Dr. Gauri Rane
Principal

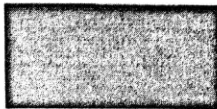

Jilha Road, Jilha Peth, Jalgaon - 425 001. Tel. : 0257 - 2236051 Telefax : 0257 - 2235642
● e-mail : agdbmm@gmail.com ● Website : www.agdbmmjal.ac.in